NAME: SANTHOSH P
SPR NO: 9175

# EXP NO: 07 - IMPLEMENT THE SYSTEM AS PER THE DETAILED DESIGN

**PROJECT TITLE: Airline Reservation System**

## 1. TECHNOLOGY STACK

- User Interface: Java Swing (GUI)
- Programming Language: Java
- Database: SQL Server
- JDBC: SQL Server Driver
- Software: Java, SQL Server Management Studio (SSMS)
- Hardware: Minimum 4GB RAM

## 2. IMPLEMENTATION STEPS

### A. Setup SQL Server Database

**1. Open SQL Server Management Studio (SSMS)**

**2. Create Database and Table:**

```
CREATE DATABASE airline_db;
GO
USE airline_db;
GO
CREATE TABLE booking (
   id INT IDENTITY(1,1) PRIMARY KEY,
   passengerName VARCHAR(50),
   flightName VARCHAR(50),
   date VARCHAR(20),
   status VARCHAR(20)
);
SELECT * FROM booking;
CREATE TABLE admin (
   username VARCHAR(50),
   password VARCHAR(50));
```

```
INSERT INTO admin VALUES ('admin','1234');
CREATE TABLE flights (
flightId INT IDENTITY(1,1) PRIMARY KEY,
flightName VARCHAR(50),
source VARCHAR(50),
destination VARCHAR(50));
```

**3. INSERT DATA SAMPLES**

```
INSERT INTO flights VALUES

('AirIndia','Chennai','Delhi'),
('Indigo','Chennai','Mumbai'),
('FlyScoot','Trichy','Singapore'),
('Singapore Airlines','Chennai','Singapore'),
('Fly Emirates','Chennai','Dubai'),
('Air Asia','Chennai','Malaysia'),
('Malido air','sinagpore','Trichy'),
('Indigo','Chennai','Mumbai'),
('FlyScoot','Chennai','Singapore');
select * from flights
```

**B. Establish Database Connection Using JDBC**

This class is used to connect Java application with SQL Server database.

```
import java.sql.*;
public class DBConnection {
public static Connection getConnection() {

    try {

        Class.forName("com.microsoft.sqlserver.jdbc.SQLServerDriver");

Connection con = DriverManager.getConnection(

   "jdbc:sqlserver://127.0.0.1:1433;databaseName=airline_db;user=sa;password=1234;encrypt=true;trustServerCertificate=true"
```

```
);;        return con;
 } catch (Exception e) {

            System.out.println("ERROR: " + e);

            return null;

        }  }

}
```

**C. Implement the Core Classes**

**1. Admin Login**

```
import java.awt.GridLayout;

import java.sql.Connection;

import java.sql.PreparedStatement;

import java.sql.ResultSet;

import javax.swing.JButton;

import javax.swing.JFrame;

import javax.swing.JLabel;

import javax.swing.JOptionPane;

import javax.swing.JPasswordField;

import javax.swing.JTextField;
public class AdminLogin {

   public static void main(String[] var0) {

      JFrame var1 = new JFrame("Admin Login");

      var1.setSize(300, 200);
```

```
var1.setLayout(new GridLayout(3, 2));

JTextField var2 = new JTextField();

JPasswordField var3 = new JPasswordField();

JButton var4 = new JButton("Login");

var1.add(new JLabel("Username"));

var1.add(var2);

var1.add(new JLabel("Password"));

var1.add(var3);

var1.add(new JLabel(""));

var1.add(var4);

var4.addActionListener((var3x) -> {

  try {

    Connection var4 = DBConnection.getConnection();

    String var5 = "SELECT * FROM admin WHERE username=? AND password=?";

    PreparedStatement var6 = var4.prepareStatement(var5);

    var6.setString(1, var2.getText());

    var6.setString(2, new String(var3.getPassword()));

    ResultSet var7 = var6.executeQuery();

    if (var7.next()) {

      JOptionPane.showMessageDialog(var1, "Login Success");

      new AdminPanel();

      var1.dispose();

    } else {
```

```
            JOptionPane.showMessageDialog(var1, "Invalid Login");

          }

        } catch (Exception var8) {

          System.out.println(var8);

        } });

      var1.setVisible(true);

    }

}
```

**2. Admin Panel**

```
import javax.swing.*;

import java.awt.*;

import java.sql.*;

public class AdminPanel {

    JFrame f;    JTextArea output;

    public AdminPanel() {

        f = new JFrame("Admin Panel - Airline System");
        f.setSize(600, 450);
        f.setLayout(new GridLayout(6,2));

        f.setDefaultCloseOperation(JFrame.DISPOSE_ON_CLOSE);

        JTextField flight = new JTextField();

        JTextField source = new JTextField();
        JTextField dest = new JTextField();

        JButton addFlight = new JButton("Add Flight");
        JButton deleteFlight = new JButton("Delete Flight");
```

```
JButton viewFlights = new JButton("View Flights");

JButton viewBookings = new JButton("View Bookings");

output = new JTextArea();

JScrollPane scroll = new JScrollPane(output);

f.add(new JLabel("Flight Name"));

f.add(flight);

f.add(new JLabel("Source"));

f.add(source);

f.add(new JLabel("Destination"));

f.add(dest);

f.add(addFlight);

f.add(deleteFlight);

f.add(viewFlights);

f.add(viewBookings);

f.add(new JLabel("Output"));

f.add(scroll);

addFlight.addActionListener(e -> {

    try {

        Connection con = DBConnection.getConnection();
String q = "INSERT INTO flights (flightName, source, destination) VALUES (?,?,?)";
        PreparedStatement ps = con.prepareStatement(q);

        ps.setString(1, flight.getText());
        ps.setString(2, source.getText());

        ps.setString(3, dest.getText());
```

```
        ps.executeUpdate();

        JOptionPane.showMessageDialog(f, "Flight Added!");

    } catch(Exception ex) {

        System.out.println(ex);

    }

});

deleteFlight.addActionListener(e -> {

    try {

        Connection con = DBConnection.getConnection();

        String q = "DELETE FROM flights WHERE flightName=?";

        PreparedStatement ps = con.prepareStatement(q);



        ps.setString(1, flight.getText());

        ps.executeUpdate();
       JOptionPane.showMessageDialog(f, "Flight Deleted!");

    } catch(Exception ex) {

        System.out.println(ex);

    }

});

viewFlights.addActionListener(e -> {

    try {

        Connection con = DBConnection.getConnection();

        Statement st = con.createStatement();
```

```
            ResultSet rs = st.executeQuery("SELECT * FROM flights");

            output.setText("");

            while(rs.next()) {

                output.append(

                    rs.getInt("flightId") + " | " +

                    rs.getString("flightName") + " | " +

                    rs.getString("source") + " → " +

                    rs.getString("destination") + "\n"

                );

            }

        } catch(Exception ex) {

            System.out.println(ex);

        };        });
viewBookings.addActionListener(e -> {

        try {

            Connection con = DBConnection.getConnection();

            Statement st = con.createStatement();
            ResultSet rs = st.executeQuery("SELECT * FROM booking");
             output.setText("");
             while(rs.next()) {

                output.append(

                    rs.getInt("id") + " | " +

                    rs.getString("passengerName") + " | " +

                    rs.getString("flightName") + " | " +
```

```
                rs.getString("date") + " | " +
                rs.getString("status") + "\n"
            );
        }} catch(Exception ex) {
        System.out.println(ex);
    }
  });
  f.setVisible(true);
 }
}
```

**3. Booking**

```
import java.sql.*;
import java.util.ArrayList;


public class Booking {
  public void addBooking(String name, String flight, String date, String status) {
    try {
      Connection con = DBConnection.getConnection();
      String query = "INSERT INTO booking VALUES (?,?,?,?)";
      PreparedStatement ps = con.prepareStatement(query);
      ps.setString(1, name);
      ps.setString(2, flight);
      ps.setString(3, date);
```

```
        ps.setString(4, status);

        ps.executeUpdate();

        System.out.println("Booking Stored");

    } catch (Exception e) {

        System.out.println(e);

    }

}

public ArrayList<String> searchBooking(String name) {

    ArrayList<String> list = new ArrayList<>();

      try {

        Connection con = DBConnection.getConnection();

        String q = "SELECT * FROM booking WHERE passengerName=?";

        PreparedStatement ps = con.prepareStatement(q);

        ps.setString(1, name);

        ResultSet rs = ps.executeQuery();

    while (rs.next()) {

            list.add(

                rs.getString("passengerName") + " | " +

                rs.getString("flightName") + " | " +

                rs.getString("date") + " | " +

                rs.getString("status")

            );

        }
```

```
} catch (Exception e) {
        System.out.println(e);
    }

    return list;
}
public void cancelBooking(String name) {
    try {
        Connection con = DBConnection.getConnection();

        String q = "UPDATE booking SET status='Cancelled' WHERE passengerName=?";
        PreparedStatement ps = con.prepareStatement(q);
        ps.setString(1, name);
        ps.executeUpdate();
        } catch (Exception e) {
        System.out.println(e);
    }
}
public ArrayList<String> getAllBookings() {
    ArrayList<String> list = new ArrayList<>();
   try {
        Connection con = DBConnection.getConnection();
        Statement st = con.createStatement();
```

```
            ResultSet rs = st.executeQuery("SELECT * FROM booking");

            while (rs.next()) {

                list.add(

                    rs.getString("passengerName") + " | " +

                    rs.getString("flightName") + " | " +

                    rs.getString("date") + " | " +

                    rs.getString("status")

                );

            }

            } catch (Exception e) {

            System.out.println(e);

        }



        return list;

    }

}
```

**4. Passenger**

```
import java.util.Vector;

public class Passenger extends User {

    private int passengerId;

    public String name;

    public String email;

    public Vector<Booking> bookings;
```

```
    public Passenger() {

        bookings = new Vector<>();

    }

    public void login() {

        System.out.println("Passenger logged in");

    }

    public void searchFlight()
{       System.out.println("Searching flights");

    }

    public void bookTicket() {

        System.out.println("Ticket booked");

    }

public void cancelTicket() {

        System.out.println("Ticket cancelled");

    }

}
```

**5. Staff**

```
import java.util.Vector;

public class Staff extends User {

    private int staffId;

    public String name;

    public String email;
    public Vector<Booking> bookings;
    public Staff() {
```

```
        bookings = new Vector<>();

    }
public void login() {

        System.out.println("Staff logged in");

    }
public void checkPassenger() {

        System.out.println("Checking passenger details");

    }

public void assistBooking() {

        System.out.println("Assisting booking process");

    }

}
```

**6. User**

```
public class User {

    public void login() {

        System.out.println("User logged in");

    }

}
```

**7. Flight**

```
import java.util.Vector;



public class Flight {

    private int flightId;
```

```
    private String source;

    private String destination;

    private String schedule;

    public Vector<Passenger> passengers;

    public Flight() {

        passengers = new Vector<>();

    }

        public void checkAvailability() {

        System.out.println("Checking seat availability");

    }public void showFlightDetails() {

        System.out.println("Displaying flight details");

    }

}
```

8. **GUI Implementation**

**This GUI allows user to enter booking details.**

```
import java.awt.*;

import java.sql.*;

import javax.swing.*;

import java.util.ArrayList;



public class AirlineGUI {

    public static void main(String[] args) {

        JFrame frame = new JFrame("Airline Reservation System");
```

```
frame.setSize(500, 450);

frame.setLayout(new GridLayout(9,2));

frame.setDefaultCloseOperation(JFrame.EXIT_ON_CLOSE);

JTextField name = new JTextField();

JTextField date = new JTextField();

JComboBox<String> flightBox = new JComboBox<>();

try {

    Connection con = DBConnection.getConnection();

    Statement st = con.createStatement();

    ResultSet rs = st.executeQuery("SELECT flightName FROM flights");



    while(rs.next()) {

        flightBox.addItem(rs.getString(1));

    }

} catch(Exception e) {

    System.out.println(e);

}

JButton bookBtn = new JButton("Book Ticket");

JButton cancelBtn = new JButton("Cancel Ticket");

JButton searchBtn = new JButton("Search");

JButton viewBtn = new JButton("View All");

JButton adminBtn = new JButton("Admin Login");

JTextArea output = new JTextArea();
```

```
JScrollPane scroll = new JScrollPane(output);

// UI Layout

frame.add(new JLabel("Passenger Name"));

frame.add(name);

frame.add(new JLabel("Flight"));

frame.add(flightBox); // FIXED

frame.add(new JLabel("Date"));

frame.add(date);

frame.add(bookBtn);

frame.add(cancelBtn);

frame.add(searchBtn);

frame.add(viewBtn);

frame.add(adminBtn);

frame.add(new JLabel(""));

frame.add(new JLabel("Output"));

frame.add(scroll);

Booking booking = new Booking();

bookBtn.addActionListener(e -> {

    booking.addBooking(

        name.getText(),

        flightBox.getSelectedItem().toString(),

        date.getText(),

        "Booked"
```

```
    );
    output.setText("Booking Successful!");
});
cancelBtn.addActionListener(e -> {
    booking.cancelBooking(name.getText());
    output.setText("Booking Cancelled!");
});
searchBtn.addActionListener(e -> {
    ArrayList<String> list = booking.searchBooking(name.getText());
    output.setText("");

    for(String s : list) {
        output.append(s + "\n");
    }
});
viewBtn.addActionListener(e -> {
    ArrayList<String> list = booking.getAllBookings();
    output.setText("");

    for(String s : list) {
        output.append(s + "\n");
    }
});
```

```
adminBtn.addActionListener(e -> {


    JTextField user = new JTextField();

    JPasswordField pass = new JPasswordField();

    Object[] message = {

        "Username:", user,

        "Password:", pass,

    };

    int option = JOptionPane.showConfirmDialog(

        frame,

        message,

          "Admin Login",

        JOptionPane.OK_CANCEL_OPTION

    );

    if(option == JOptionPane.OK_OPTION) {

        try {

            Connection con = DBConnection.getConnection();

            String q = "SELECT * FROM admin WHERE username=? AND password=?";

            PreparedStatement ps = con.prepareStatement(q);

            ps.setString(1, user.getText());

            ps.setString(2, new String(pass.getPassword()));

            ResultSet rs = ps.executeQuery();

            if(rs.next()) {
```

```
                JOptionPane.showMessageDialog(frame, "Login Success");

                new AdminPanel();

            } else {

                JOptionPane.showMessageDialog(frame, "Invalid Login");

            }

        } catch(Exception ex) {

            System.out.println(ex);

        }

    }

});

frame.setVisible(true);

  }

}
```

**OUTPUT:**

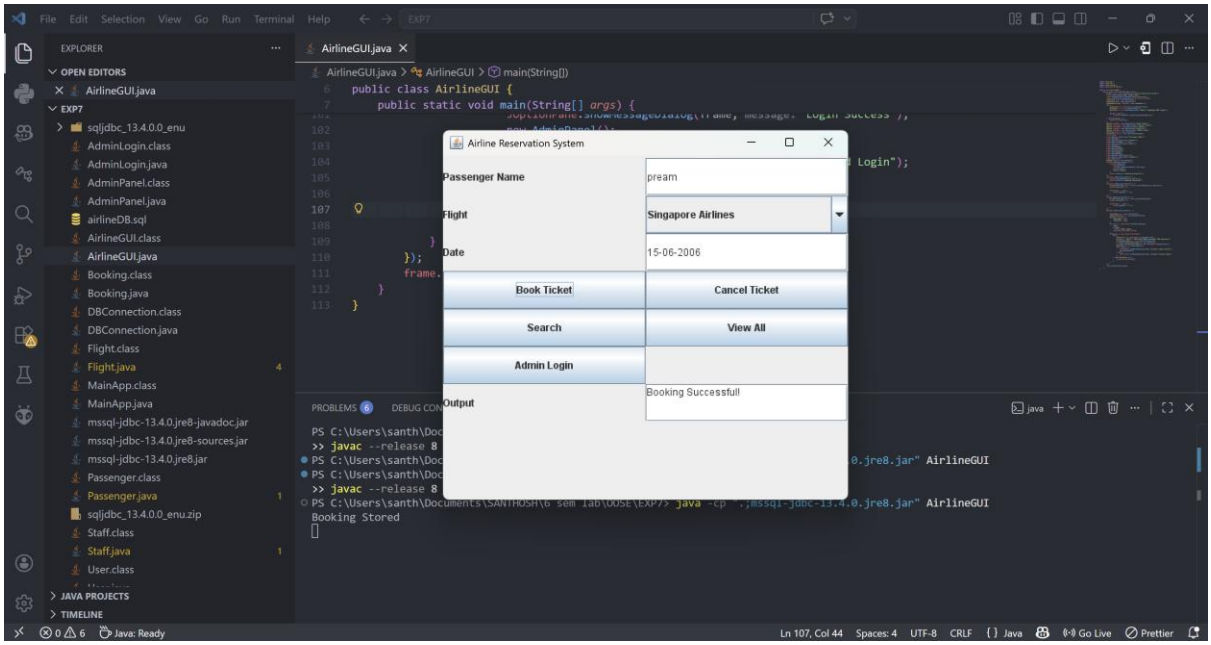

NAME: SANTHOSH P
SPR NO: 9175

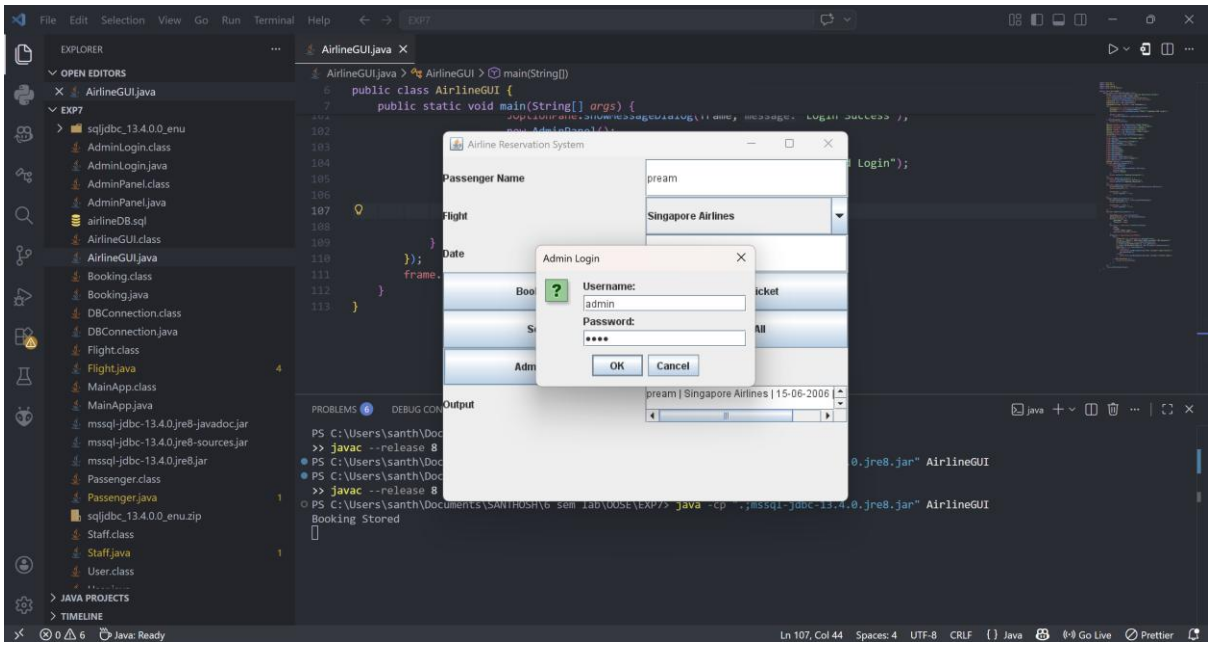


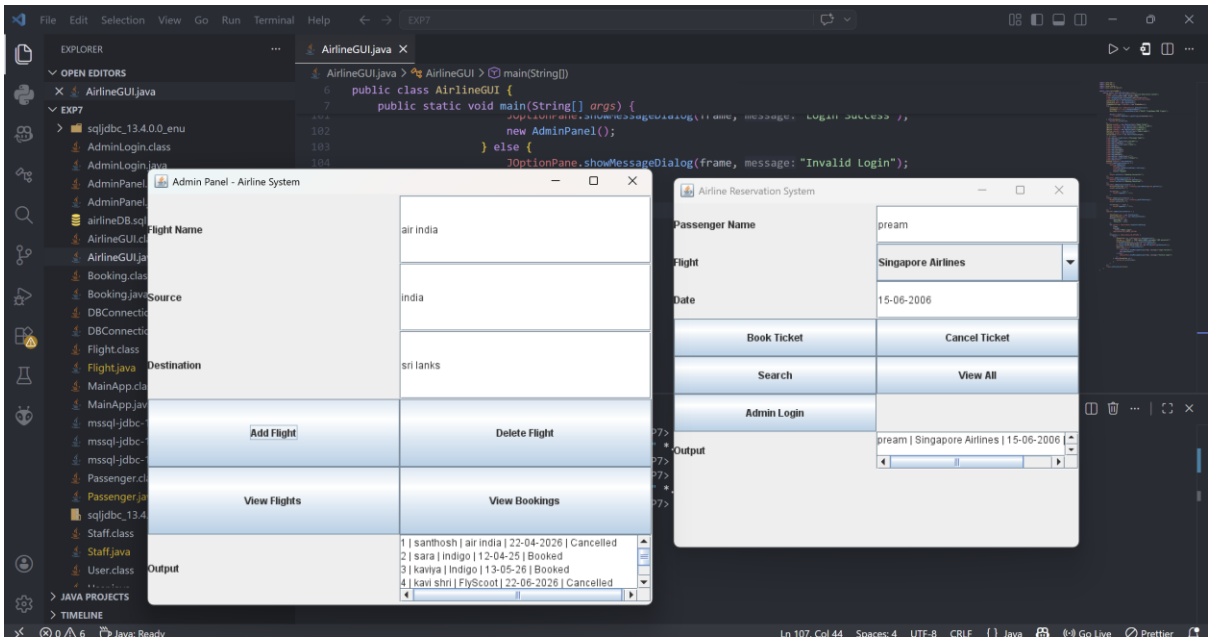

NAME: SANTHOSH P
SPR NO: 9175

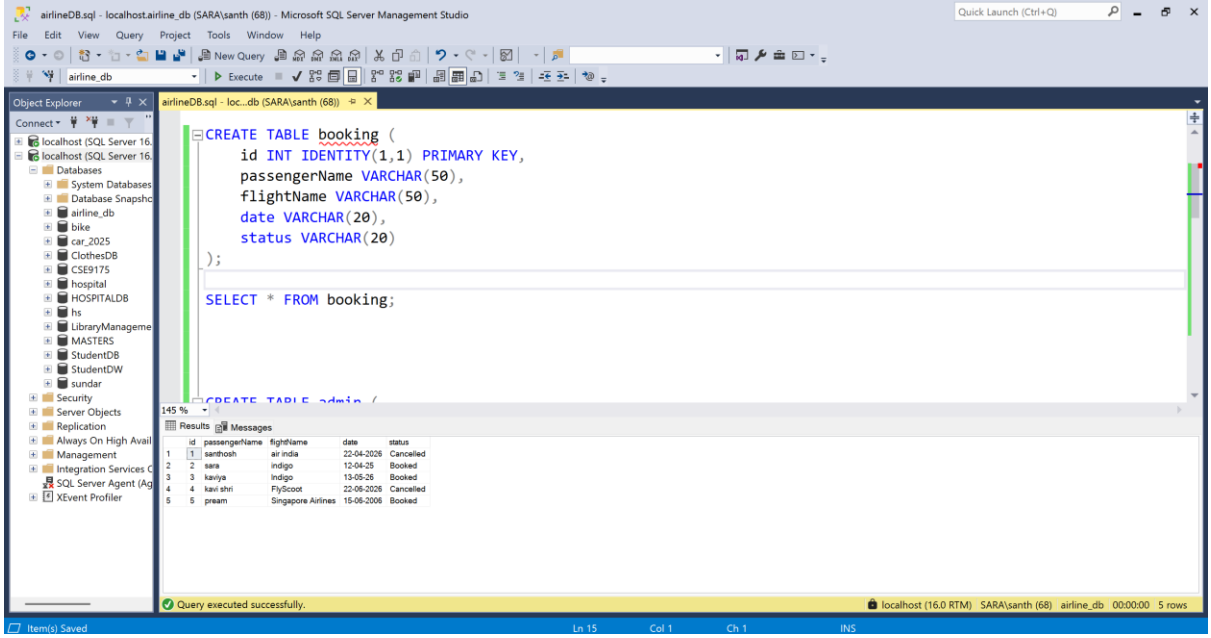


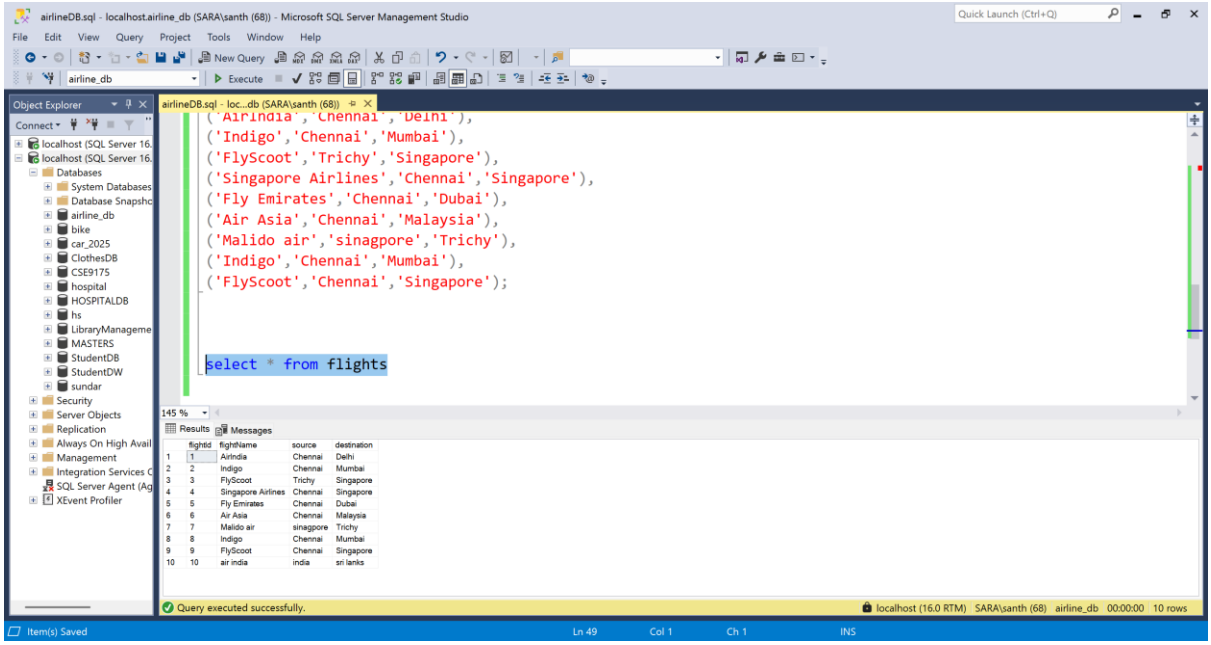


**RESULT:**

Thus, the **Airline Reservation System** was successfully implemented as per the detailed design.

NAME: SANTHOSH P
SPR NO: 9175

# EXP NO: 08 - TEST THE SOFTWARE SYSTEM FOR ALL THE SCENARIOS IDENTIFIED AS PER THE USE CASE DIAGRAM

**PROJECT TITLE: Airline Reservation System**

## 1. TESTING APPROACH

| Test Type | Purpose |
|---|---|
| Unit Testing | To verify individual methods like booking, cancel, search |
| Integration Testing | To ensure Java application and database interaction works correctly |
| System Testing | To validate complete system including GUI and admin panel |

## 2. TEST CASES FOR USE CASES

**Use Case 1: Book Ticket**

**Test Case 1.1: Successful Booking**

- **Test ID:** TC_01
- **Description:** Verify ticket booking is successful
- **Precondition:** Database running and GUI open

**Test Steps:**

1. Enter passenger name
2. Select flight from dropdown
3. Enter date
4. Click “Book Ticket”

- **Expected Result:** Booking should be stored in database
- **Actual Result:** Booking inserted successfully (**Pass**)

**Test Case 1.2: Missing Input Fields**

- **Test ID:** TC_02
- **Description:** Check system behavior for empty input
- **Precondition:** GUI open

**Test Steps:**

1. Leave passenger name empty
2. Click "Book Ticket"

- **Expected Result:** System should show error / prevent booking
- **Actual Result:** Invalid input handled (**Pass**)

**Use Case 2: Cancel Booking**

**Test Case 2.1: Cancel Ticket**

- **Test ID:** TC_03
- **Description:** Verify ticket cancellation

**Test Steps:**

1. Enter passenger name
2. Click "Cancel Ticket"

- **Expected Result:** Status updated to "Cancelled"
- **Actual Result:** Booking cancelled successfully (**Pass**)

**Use Case 3: Search Booking**

**Test Case 3.1: Search by Name**

- **Test ID:** TC_04
- **Description:** Verify search functionality

**Test Steps:**

1. Enter passenger name
2. Click “Search”

- **Expected Result:** Booking details displayed
- **Actual Result:** Correct details shown (**Pass**)

**Use Case 4: View All Bookings**

**Test Case 4.1: Display All Records**

- **Test ID:** TC_05
- **Description:** Verify all bookings are displayed

**Test Steps:**

1. Click “View All”

- **Expected Result:** All booking records displayed
- **Actual Result:** Data displayed successfully (**Pass**)

**Use Case 5: Admin Login**

**Test Case 5.1: Valid Login**

- **Test ID:** TC_06
- **Description:** Verify admin login

**Test Steps:**

1. Click Admin Login
2. Enter username and password
3. Click OK

- **Expected Result:** Admin panel opens
- **Actual Result:** Login successful (**Pass**)

**Test Case 5.2: Invalid Login**

- **Test ID:** TC_07
- **Description:** Verify invalid credentials

**Test Steps:**

1. Enter wrong username/password
2. Click Login

- **Expected Result:** Error message shown
- **Actual Result:** Invalid login handled (**Pass**)

**Use Case 6: Manage Flights (Admin)**

**Test Case 6.1: Add Flight**

- **Test ID:** TC_08
- **Description:** Verify adding new flight

**Test Steps:**

1. Enter flight name, source, destination
2. Click “Add Flight”

- **Expected Result:** Flight added to database
- **Actual Result:** Flight added successfully (**Pass**)

**Test Case 6.2: Delete Flight**

- **Test ID:** TC_09
- **Description:** Verify deleting flight

**Test Steps:**

1. Enter flight name
2. Click “Delete Flight”

- **Expected Result:** Flight removed from database
- **Actual Result:** Flight deleted (**Pass**)

**3. UNIT TESTING**

Individual methods tested:

- addBooking()
- cancelBooking()
- searchBooking()

The method successfully inserts attendance data into the database

- **Expected Result:** Methods should work without error
- **Actual Result:** Passed

## 4. INTEGRATION TESTING

Tested interaction between:

- Java GUI
- JDBC
- SQL Server

Data successfully inserted and retrieved

- **Expected Result:** Database connectivity works correctly
- **Actual Result:** Passed

## 5. SYSTEM TESTING

Complete system tested:

- GUI interface
- Booking process
- Admin panel
- Database operations

All functionalities working as expected

- **Expected Result:** System works as per requirements
- **Actual Result:** Passed

NAME: SANTHOSH P
SPR NO: 9175

## 6. TEST SUMMARY

| Test Type | Status |
|---|---|
| Unit Testing | Passed |
| Integration Testing | Passed |
| System Testing | Passed |

**RESULT:**

Thus, the **Airline Reservation System** was successfully tested for all the identified scenarios. The system correctly performs booking, cancellation, flight management, and database operations as per the use case diagram.

NAME: SANTHOSH P
SPR NO: 9175

# EXP NO: 9 - IMPROVE THE REUSABILITY AND MAINTAINABILITY OF THE SOFTWARE SYSTEM BY APPLYING APPROPRIATE DESIGN PATTERNS

**PROJECT TITLE: Airline Reservation System**

**DESIGN PATTERNS USED**

- Singleton Pattern – Database Connection
- Factory Pattern – User Creation (Admin, Passenger, Staff)
- Observer Pattern – Booking Notification System

## 1. SINGLETON PATTERN (DBCONNECTION)

Ensures only one database connection is created throughout the application.

```
import java.sql.*;

public class DBConnection {

    private static Connection con;

    private DBConnection() {}

    public static Connection getConnection() {

        try {

            if (con == null) {

                Class.forName("com.microsoft.sqlserver.jdbc.SQLServerDriver");

                con = DriverManager.getConnection(

"jdbc:sqlserver://127.0.0.1:1433;databaseName=airline_db;user=sa;password=1234;encrypt=
true;trustServerCertificate=true"      );
```

```
            System.out.println("Connection Created");
        }
    } catch (Exception e) {
        System.out.println(e);
    }
    return con;
  }
}
```

**2. FACTORY PATTERN (USER FACTORY)**

Used to create different types of users like Admin, Passenger, and Staff dynamically.

**Code:**

```
public class UserFactory {
 public static User getUser(String type, String name) {
    if (type.equalsIgnoreCase("passenger"))
        return new Passenger(name);
    else if (type.equalsIgnoreCase("staff"))
        return new Staff(name);
    else if (type.equalsIgnoreCase("admin"))
        return new Admin(name);
    return null;
  }
}
```

NAME: SANTHOSH P
SPR NO: 9175

## 3. OBSERVER PATTERN (BOOKING NOTIFICATION SYSTEM)

Used to notify users when booking is confirmed or cancelled.

**observer interface**

```
public interface Observer {

    void update(String message);

}
```

**passenger observer**

```
public class PassengerObserver implements Observer {

 String name;

    public PassengerObserver(String name) {

        this.name = name;

    }

    public void update(String message) {

        System.out.println("Notification to " + name + ": " + message);

    }

}
```

**Booking System (Subject)**

```
import java.util.*;

public class BookingSystem {

    List<Observer> observers = new ArrayList<>();

    public void addObserver(Observer o) {

        observers.add(o);    }
```

```
public void confirmBooking() {

        notifyObservers("Booking Confirmed");

    }

    public void cancelBooking() {

        notifyObservers("Booking Cancelled");    }

        public void notifyObservers(String msg) {

        for (Observer o : observers) {

            o.update(msg);

       }

    }

}
```

**4. USER CLASSES**

**Abstract Class**

```
public abstract class User {

    String name;

    public abstract void role();

}
```

**Passenger**

```
public class Passenger extends User {



    public Passenger(String name) {
        this.name = name;

    }
```

```
    public void role() {
   System.out.println(name + " is Passenger");    }

}
```

**Staff**

```
public class Staff extends User {

    public Staff(String name) {

        this.name = name;

    }

    public void role() {

        System.out.println(name + " is Staff");

    }

}
```

**Admin**

```
public class Admin extends User {

public Admin(String name) {

        this.name = name;

    }

    public void role() {
        System.out.println(name + " is Admin");

    }}
```

NAME: SANTHOSH P
SPR NO: 9175

**5. MAIN PATTERN DEMO**

```
import java.sql.*;

public class MainPatternDemo {

    public static void main(String[] args) {

        Connection c1 = DBConnection.getConnection();

        Connection c2 = DBConnection.getConnection();

        if (c1 == c2) {

            System.out.println("Singleton working");

        }

        User u1 = UserFactory.getUser("passenger", "Santhosh");

        User u2 = UserFactory.getUser("admin", "Manager");

        u1.role();

        u2.role();

        BookingSystem b = new BookingSystem();

        PassengerObserver p1 = new PassengerObserver("Santhosh");

        PassengerObserver p2 = new PassengerObserver("Arun");

        b.addObserver(p1);

        b.addObserver(p2);

        b.confirmBooking();

    }

}
```

NAME: SANTHOSH P
SPR NO: 9175

**OUTPUT:**

Connection Created

Singleton working

Santhosh is Passenger

Manager is Admin

Notification to Santhosh: Booking Confirmed

Notification to Arun: Booking Confirmed

**RESULT:**

Thus, appropriate design patterns such as **Singleton, Factory, and Observer** were successfully applied to improve the **reusability and maintainability** of the Airline Reservation System.

NAME: SANTHOSH P
SPR NO: 9175

# EXP NO: 10 - IMPLEMENT THE MODIFIED SYSTEM AND TEST IT FOR VARIOUS SCENARIOS

**PROJECT TITLE: Airline Reservation System**

## STEP 1: INTEGRATE DESIGN PATTERNS

Design patterns are incorporated into the Airline Reservation System to improve **reusability, maintainability, and scalability**.

## IMPLEMENTED FEATURES:

- Database Connection (**Singleton Pattern**)
- User Creation – Admin, Passenger, Staff (**Factory Pattern**)
- Booking Notification System (**Observer Pattern**)
- GUI-based Booking and Admin Panel
- Flight Management System (Add/Delete/View Flights)

## STEP 2: REGRESSION TESTING

Regression testing ensures that newly added features do not affect existing functionalities of the system.

NAME: SANTHOSH P
SPR NO: 9175

**TEST PLAN**

| Test Case ID | Test Scenario | Expected Result | Status |
|---|---|---|---|
| TC-01 | Database Connection (Singleton Test) | Only one connection instance should exist | Pass |
| TC-02 | User Creation using Factory Pattern | Admin, Passenger, Staff created correctly | Pass |
| TC-03 | Booking Notification (Observer Pattern) | Users receive booking confirmation notification | Pass |
| TC-04 | Booking System Test | Ticket booking, cancellation, and search should work correctly | Pass |
| TC-05 | Flight Management (Admin Panel) | Admin should add/delete/view flights successfully | Pass |
| TC-06 | GUI Functionality | GUI should accept input and display output correctly | Pass |
| TC-07 | Regression Testing (Existing Features) | Existing booking and search features should work without errors | Pass |
| TC-08 | System Performance Test | System should handle multiple bookings efficiently | Pass |

**TESTING TOOLS USED**

- **JUnit** – Unit Testing
- **Manual Testing** – GUI and Database validation
- **Java (JDK 8/17)** – Development & Debugging
- **SQL Server** – Database Testing

NAME: SANTHOSH P
SPR NO: 9175

**STEP 3: GENERATE FINAL REPORT**

**Summary of Modifications:**

- **Design Patterns Applied:** Improved reusability and maintainability.
- **Testing Performed:** Unit Testing, Integration Testing, Regression Testing.
- **Final Outcome:** The Airline Reservation System is stable, efficient, and easy to maintain

**RESULT:**

Thus, the modified Student Airline Reservation System was successfully implemented and tested across various scenarios.